

ABELL  
SURVEYING & MAPPING  
DELAVER, WISCONSIN 53115  
414-728-6737

NOTE: BEARINGS ARE REFERENCED TO THE  
RECORDED SUBDIVISION PLAT.

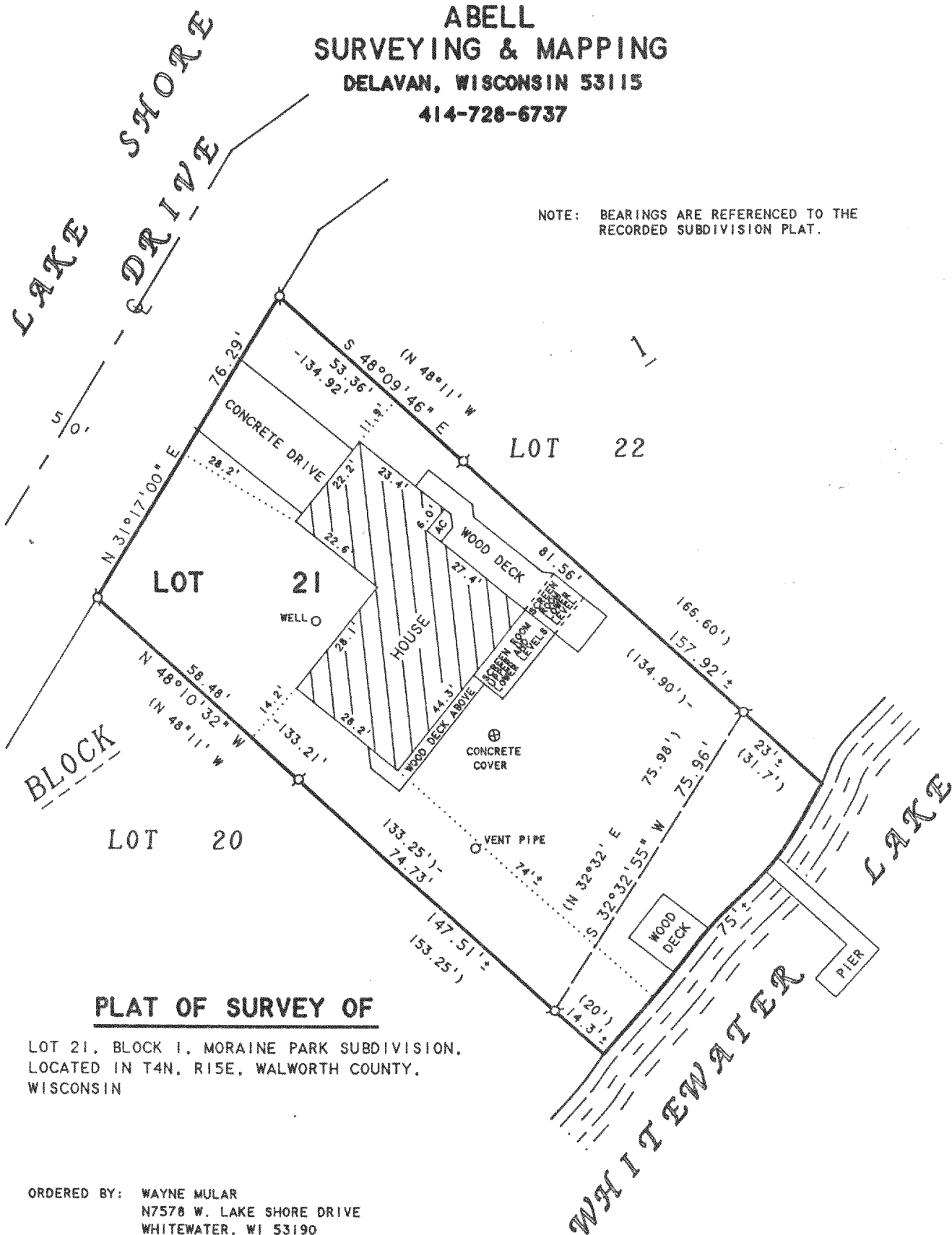

**PLAT OF SURVEY OF**

LOT 21, BLOCK 1, MORaine PARK SUBDIVISION,  
LOCATED IN T4N, R15E, WALWORTH COUNTY,  
WISCONSIN

ORDERED BY: WAYNE MULAR  
N7578 W. LAKE SHORE DRIVE  
WHITWATER, WI 53190

N



SCALE 1"=30'

LEGEND

Ø - IRON PIPE FOUND  
AC - AIR CONDITIONING UNIT  
( ) - RECORDED AS

I HEREBY CERTIFY THAT I HAVE SURVEYED THE ABOVE DESCRIBED PROPERTY AND THAT THE ABOVE MAP IS A TRUE REPRESENTATION THEREOF AND SHOWS THE SIZE AND LOCATION OF THE PROPERTY, ITS EXTERIOR BOUNDARIES, THE LOCATION OF ALL VISIBLE STRUCTURES AND DIMENSIONS OF ALL PRINCIPAL BUILDINGS THEREON, BOUNDARY FENCES, APPARENT EASEMENTS, ROADWAYS AND VISIBLE ENCROACHMENTS, IF ANY, TO THE BEST OF MY KNOWLEDGE AND BELIEF.

THIS SURVEY IS MADE FOR THE USE OF THE PRESENT OWNERS OF THE PROPERTY, AND ALSO THOSE WHO PURCHASE, MORTGAGE, OR GUARANTEE THE TITLE THERETO WITHIN ONE (1) YEAR FROM DATE HEREON.

*David F. Abell*  
DAVID F. ABELL  
WISCONSIN REGISTERED LAND SURVEYOR, S-1596

July 27, 1996

DATE: July 27, 1996  
JOB NUMBER - 96124  
NOTE: THIS IS NOT A CERTIFIED COPY UNLESS SEALED.

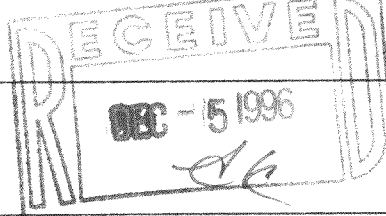

DMP-21  
415-554